Instructions on connecting Windows/PC to Wireless Network for Staff

1. Click on your wireless signal icon in the lower-right of your Windows Desktop to bring up the list of wireless signals. Click on "**Open Network and Sharing Center**"

2. You'll be presented with the next screen. Click on **"Manage wireless networks"**

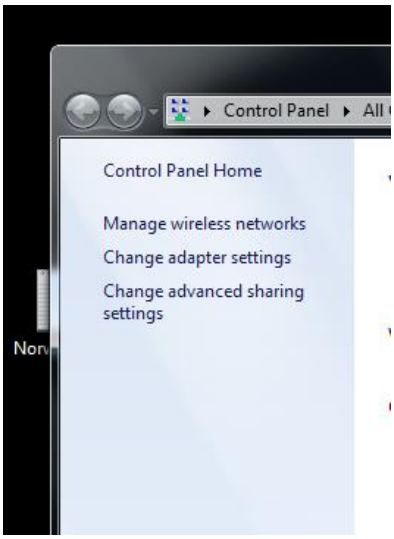

3. The following screen will then appear. Click on **"Add"**

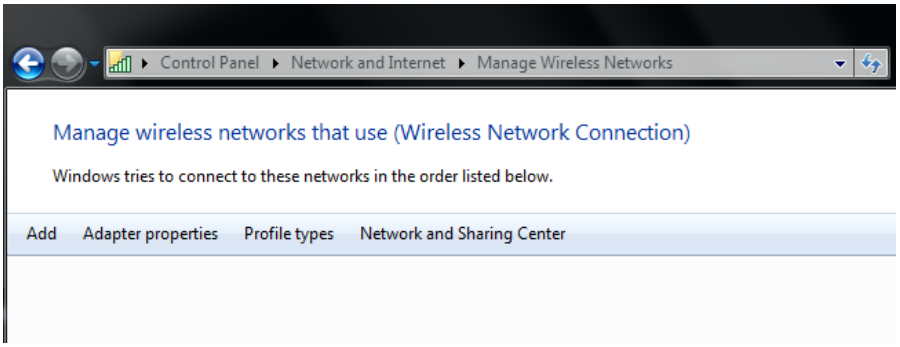

4. You'll see the next screen. Click on **"Manually create a network profile"**

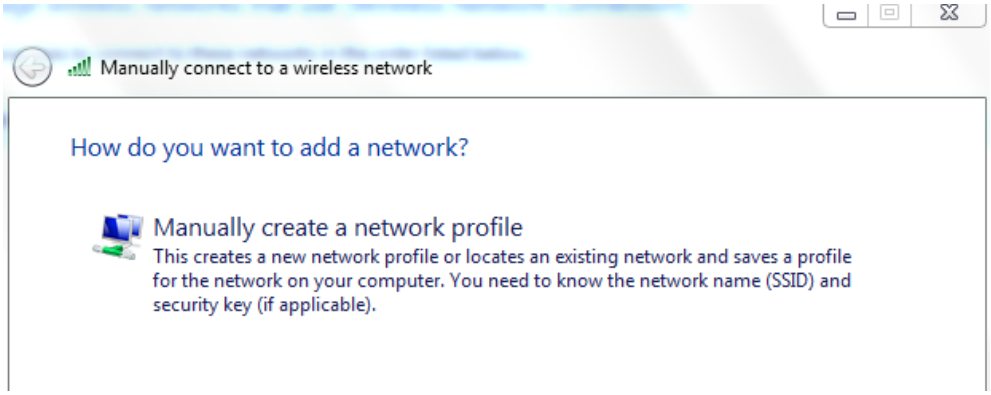

5. The next screen will appear. Please type in the information as depicted below:

Network name = NLM-Staff

Security type = WPA2-Enterprise

Encryption type = AES

Click **"Next"** when you have filled out the correct information.

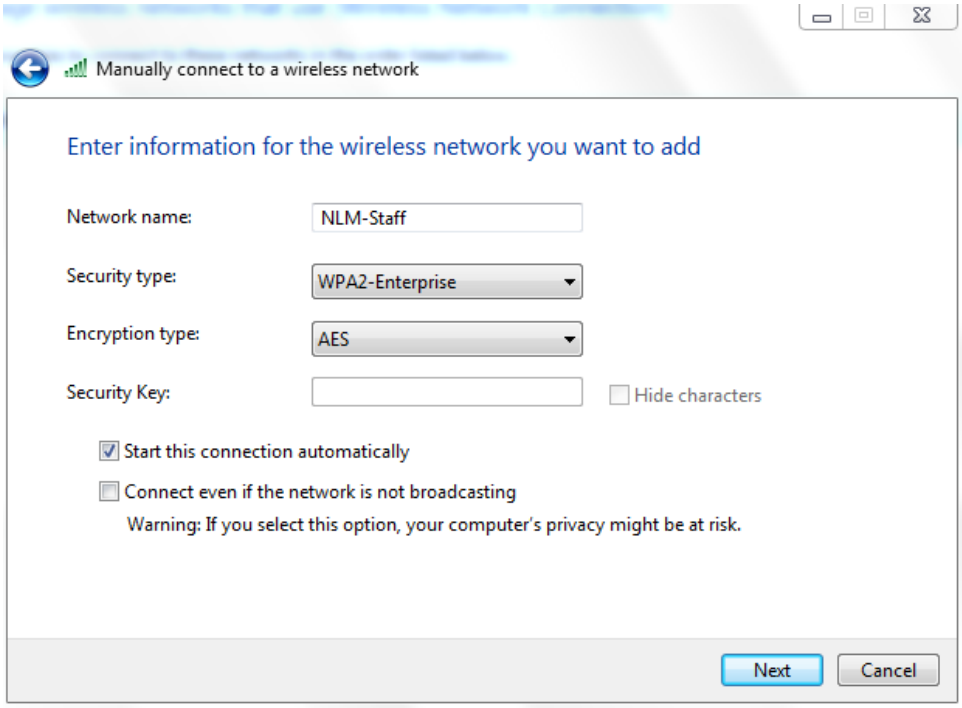

6. The next screen will appear. Click on **"Change connection settings"**

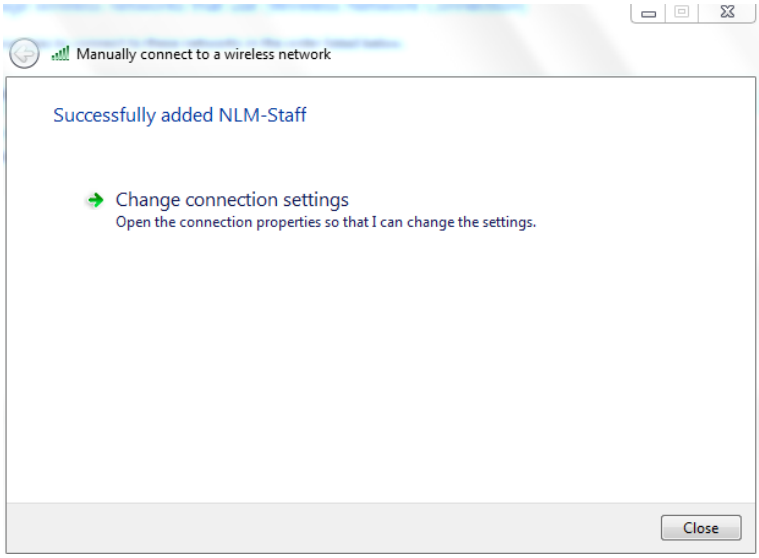

7. The following screen will appear. Click on the "**Security"** tab.

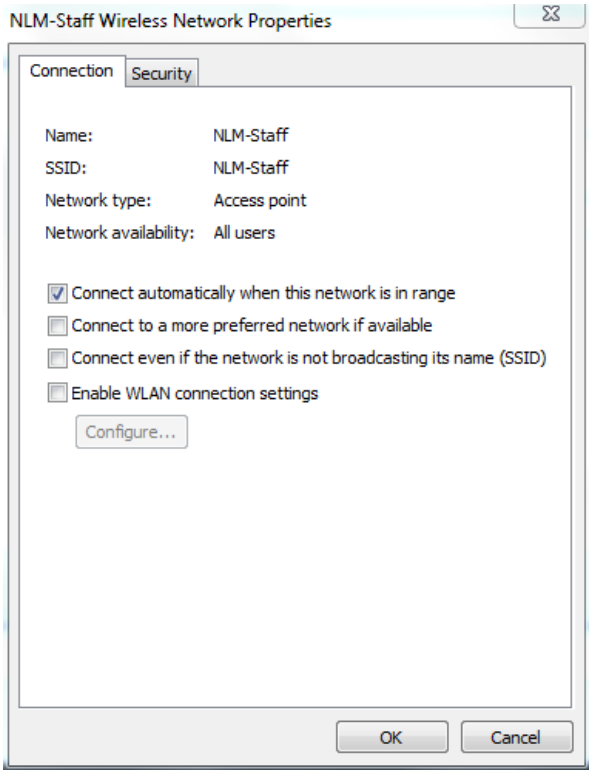

8. Make sure that **"Microsoft Protected EAP (PEAP)"** is selected under network authentication method. Click on the **Settings** button next to it.

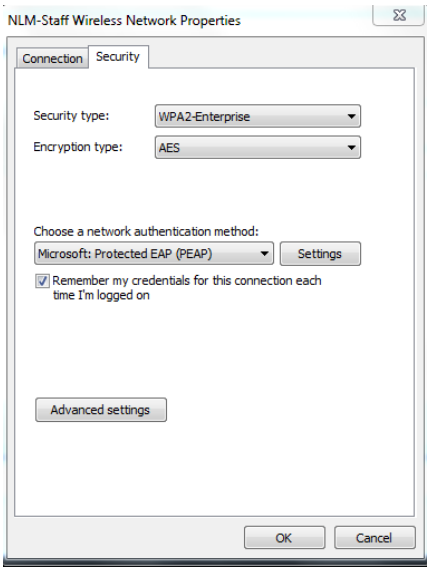

9. The pop-up window will appear. Please verify the following:

Make sure to **UNCHECK** the box next to **Validate server certificate**.

Under Select Authentication Method, make sure that **Secure password (EAP-MSCHAP v2)** is selected. Click the **Configure** button next to it.

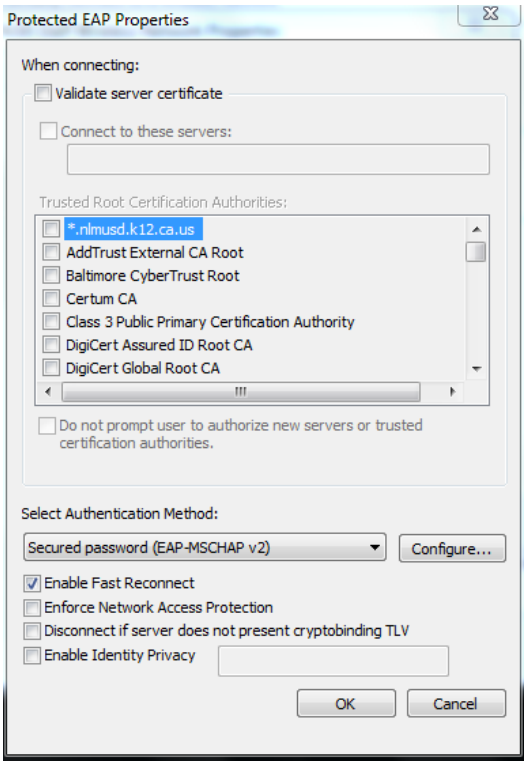

10. This pop-up window will appear. Make sure to UNCHECK the check-box. Click OK to close the window.

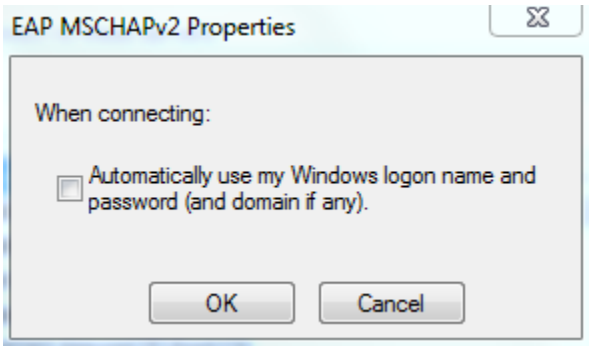

11. Click OK to close this window.

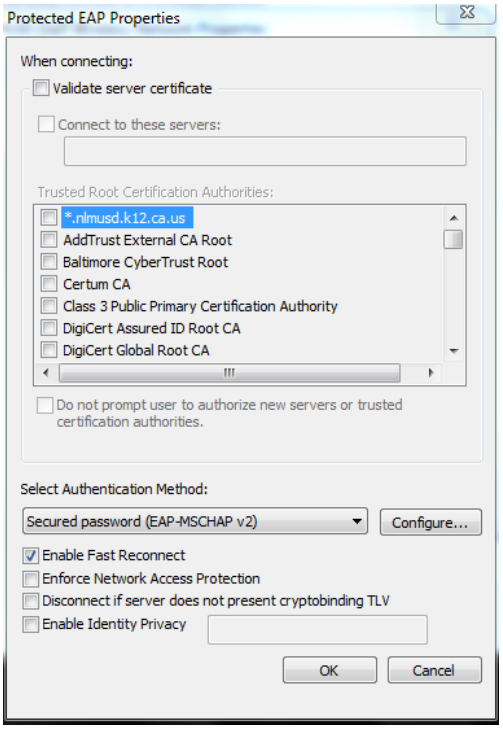

12. You should be returned to the following window. Click on **"Advanced settings"**

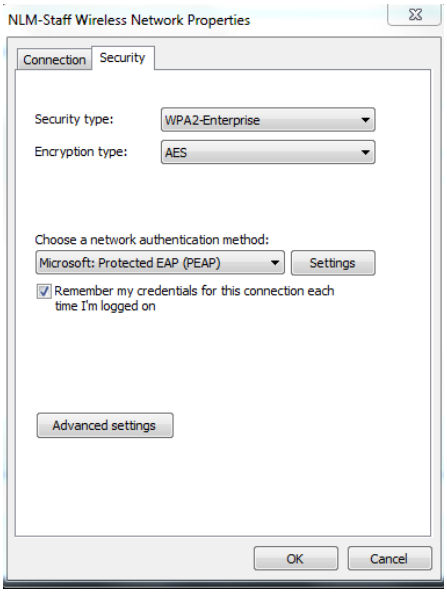

13. You'll be presented with the following screen. Please verify the following:

Make sure to **CHECK** the box next to **Specify authentication mode.**

Make sure to select only **User authentication.** Click OK to close the window.

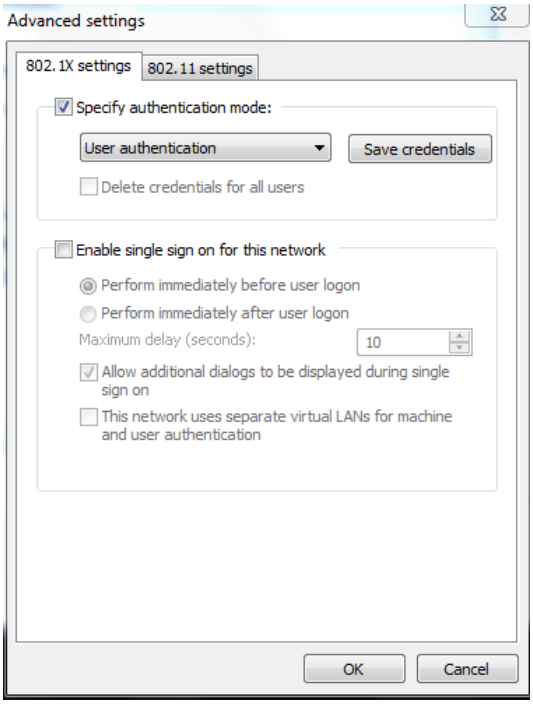

14. Click OK to close the window.

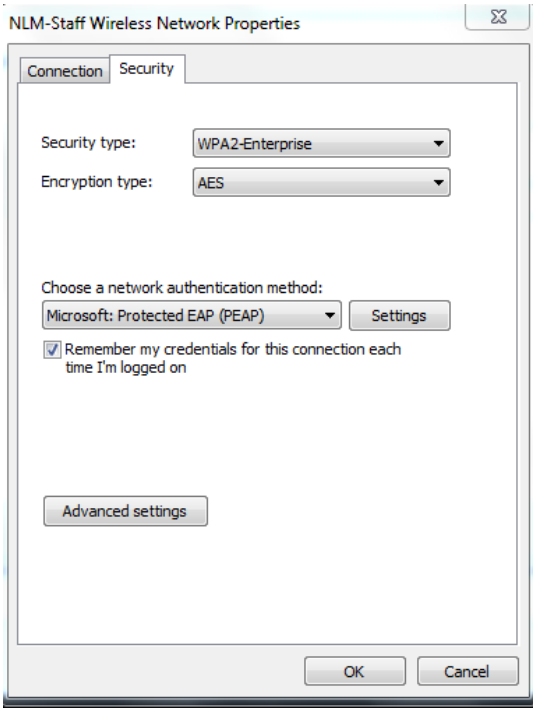

15. Click Close to close the next window.

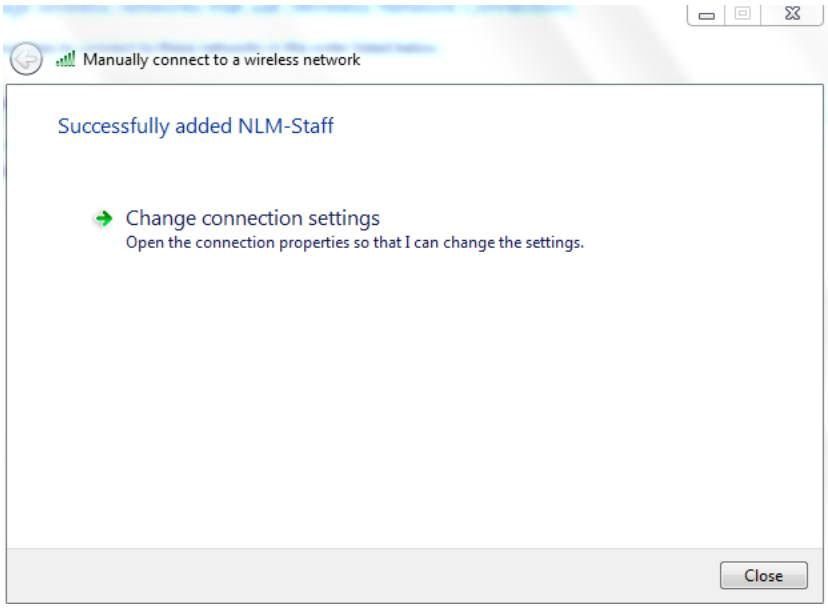

16. Return to your list of available wireless networks and select "NLM-Staff". The primary benefit to connecting to "NLM-Staff" is gaining elevated access to websites such as Facebook

17. Staff will then be presented with a login screen. They will need to login and authenticate with their WIN2K account (WIN2K domain prefix needed). For example, WIN2K\username will be the login format

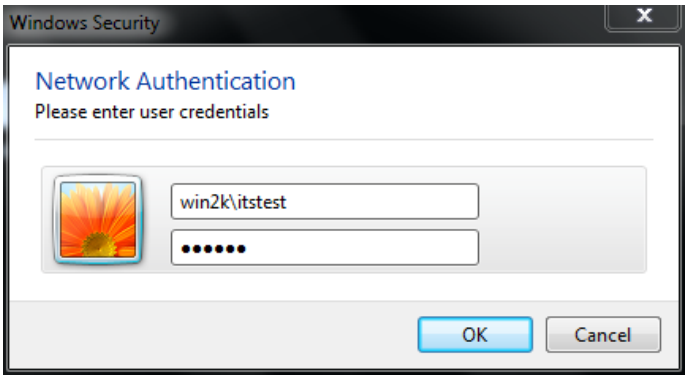

18. Click OK and you will be connected to the NLM-Staff wireless network.